



# BUILDERS ENGINEERING COLLEGE

Approved by AICTE, New Delhi & Affiliated to Anna University, Chennai  
(An ISO 9001: 2008 Certified Institution | Accredited with B++ Grade by NAAC)

Nathakadaiyur, Kangayam - 638 108, Tirupur Dt.

## MANDATORY DISCLOSURE UPDATED ON 31.01.2018

1. APPROVAL DETAILS	
AICTE File No.	F.No. Southern/1-3324876844/2017/EOA
Date & Period of last Approval	10.04.2017, 2015-16 (1 Year)

2. INSTITUTION DETAILS	
Name of the Institution	<b>BUILDERS ENGINEERING COLLEGE</b> (Formerly Erode Builder Educational Trust's Group of Institutions)
Address of the Institution	EBET Knowledge Park, Erode Road, Nathakadaiyur, Kangayam – 638108. Tiruppur District. 
City & Pin Code	Kangayam - 638108
State /UT	Tamil Nadu
Longitude & Latitude	77.06 & 11.09
Phone number with STD code	04257-241545, 241935
FAX number with STD Code	04257-241885
Office hours at the institution	08 30 AM to 05 30 PM
Academic hours at the institution	09 00 AM to 04 30 PM
E-mail	info@builderscollege.edu.in, ebeti.store@gmail.com
Website	www. builderscollege.edu.in
Nearest Railway Station (dist in Km)	Erode – 35 Kms
Nearest Airport (dist in Km)	Coimbatore – 80 Kms

3. TYPE OF INSTITUTION	
Type of the institution	Private-Self Financed
Category (1) of the Institution	Non Minority
Category (2) of the Institution	Co-Ed

<b>4. ORGANIZATION DETAILS</b>	
Name of the Organization running the Institution	Erode Builder Educational Trust
Type of the Organization	Trust
Address of the Organization	EBET Knowledge Park, Erode Road, Nathakadaiyur, Kangayam – 638 108, Tamilnadu
Registered with	Office of the District Registrar, Erode.
Registration date	21.11.2007
Website of the Organization	www. builderscollege.edu.in
Name of the Organization running the Institution	Erode Builder Educational Trust

<b>5. UNIVERSITY DETAILS</b>	
Name of the affiliating University	Anna University
Address	Guindy, Chennai-600025.
Website	www.annauniv.edu
Latest affiliation period	2017-2018

<b>6. HEAD OF THE INSTITUTION</b>	
<b>PRINCIPAL</b>	
Name of the Principal	Dr. P. Govindasamy
Exact Designation	Principal
Phone number with STD code	04257-241545, 241935, 9487811008
FAX number with STD Code	04257-241885
E-mail	principal@builderscollege.edu.in
Highest Degree	Ph. D
Field of Specialization	IC Engineering
<b>DEAN - FACULTY OF MANAGEMENT &amp; COMPUTER APPLICATIONS</b>	
Name of the Dean	Dr. A.G.V.Narayanan
Exact Designation	Dean
Phone number with STD code	04257-241545, 241935, 9487811008
FAX number with STD Code	04257-241885
E-mail	Dean.fom@builderscollege.edu.in
Highest Degree	Ph. D
Field of Specialization	Marketing

**7. Governing Council**

<b>Name</b>	<b>Position</b>	<b>Qualification</b>	<b>Present Designation / Occupation</b>	<b>Mobile No</b>	<b>E-mail ID</b>
Dr. SENTHIL RAGAVAN VK	Members	Ph.D.- Faculty of Information and Communication Engineering	PROFESSOR	944316 3561	vksenrag@yahoo.com
Dr. RAMASAMY G	Members	Ph.D.-Civil Engineering	Distinguished Professor	936161 2341	gr.civil@builderscollege.edu.in
Mr. VENKADESHWARAN D	Members	M.S.- Computer Science Engineering	Managing Director	944332 1805	kumar@ceedees.com
Dr. KANDASAMY A	Members	Ph.D.- Mechanical Engineering	Dean Industrial Research & development	984305 7434	akswamy@ird.psgtech.ac.in
Mr. CHELLAPPAN R	Members	B.E.- Electrical and Electronics Engineering	Managing Director	984103 4009	chellappan.rama@swelects.com
Dr. SURESH PAUL ANTONY	Members	M.B.A.- Master of Business Administration	Professor IIM Trichy	900698 9020	spa@iimtrichy.ac.in
Dr. GOVINDASAMY P	Member Secretary	Ph.D.- Mechanical Engineering	Principal Builders Engineering College	948781 1008	principal@builderscollege.edu.in
Dr. NARAYANAN AGV	Members	Ph.D.- Business Administration	Dean - FoM BEC	948781 1006	dean.fom@builderscollege.edu.in
Dr. SUBRAMANIAN S	Members	Ph.D.- Mechanical Engineering	Former Vice Chancellor Karpagam University	944348 4806	drsraju49@gmail.com
Mr. RICHARDSON ASIR R	Members	B.E. - Civil Engineering	ADVISOR CIVIL BMRC	974071 1552	r_asir@yahoo.com
Dr. SELLADURAI V	Members	Ph.D.-Electrical and Electronics Engineering	Principal CIT CBE	936322 7757	principal@cit.edu.in

Mr. DHANASEKAR KR	Members	B.E.-Civil Engineering	Correspondent BEC	984272 5234	correspondent@builderscollege.edu.in
Mr. ESWARAMOORTHY R	Members	OTHERS-D.MT.E- Others-D.MT.E	Treasurer EBET	944335 3766	treasurer@builderscollege.edu.in
Mr. SATHYAMOORTHY V	Members	OTHERS-S.S.L.C- Others-S.S.L.C	Chairman EBET	989439 9944	chairman@builderscollege.edu.in
Mr. NATARAJAN SS	Chairman	OTHERS-H.S.C- Others-H.S.C	Secretary EBET	984275 6668	secretary@builderscollege.edu.in

### 8. Academic Advisory Body / Planning and Monitoring Board Member Details

Name	Position	Qualification	Present Designation / Occupation	builderscollege.edu.in
Dr. SENTHIL RAGAVAN VK	Members	Ph.D.-Faculty of Information and Communication Engineering	PROFESSOR	vksenrag@yahoo.com
Dr. RAMASAMY G	Members	Ph.D.-Civil Engineering	Distinguished Professor	gr.civil@builderscollege.edu.in
Mr. VENKADESHWARAN D	Members	M.S.-Computer Science Engineering	Managing Director	kumar@ceedees.com
Dr. KANDASAMY A	Members	Ph.D.-Mechanical Engineering	Dean Industrial Research and Development	akswamy@ird.psgtech.ac.in
Mr. CHELLAPPAN R	Members	B.E.-Electrical and Electronics Engineering	Managing Director	chellappan.rama@swelects.com
Dr. SURESH PAUL ANTONY	Members	M.B.A. - Master of Business Administration	PROFESSOR IIM Trichy	spa@iimtrichy.ac.in

Dr. GOVINDASAMY P	Member Secretary	Ph.D.- Mechanical Engineering	PRINCIPAL Builders Engineering College	principal@builderscollege.edu.in
Dr. NARAYANAN AGV	Members	Ph.D.- Business Administration	DEAN - FOM BEC	dean.fom@builderscollege.edu.in
Dr. SUBRAMANIAN S	Members	Ph.D.- Mechanical Engineering	FORMER VICE CHANCELLOR Karpagam University	drsraju49@gmail.com
Mr. RICHARDSON ASIR R	Members	B.E.- Civil Engineering	ADVISOR CIVIL BMRC	r_asir@yahoo.com
Dr. SELLADURAI V	Members	Ph.D.-Electrical and Electronics Engineering	PRINCIPAL CIT CBE	principal@cit.edu.in
Mr. DHANASEKAR KR	Members	B.E.- Civil Engineering	CORRESPONDENT Builders Engineering College	correspondent@builderscollege.edu.in
Mr. ESWARAMOORTHY R	Members	OTHERS- D.MT.E- Others-D.MT.E	TREASURER Erode Builder Educational Trust	treasurer@builderscollege.edu.in
Mr. SATHYAMOORTHY V	Members	OTHERS- S.S.L.C- Others- S.S.L.C	CHAIRMAN Erode Builder Educational Trust	chairman@builderscollege.edu.in
Mr. NATARAJAN SS	Chairman	OTHERS-H.S.C- Others-H.S.C	SECRETARY Erode Builder Educational Trust	secretary@builderscollege.edu.in

## 9. Organizational Chart

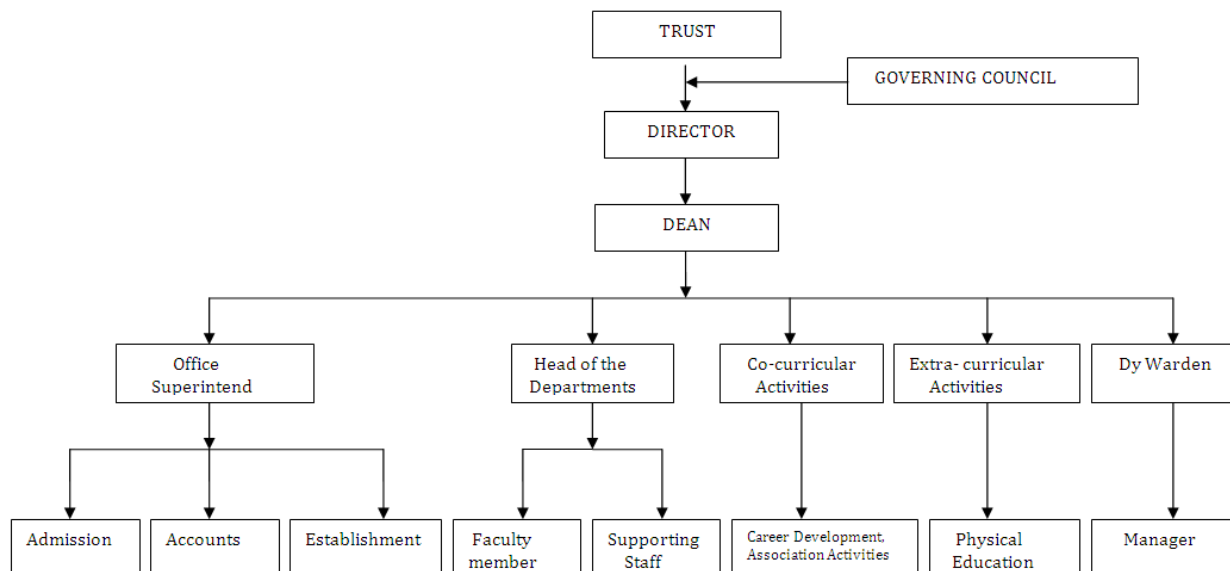

## 10. STUDENT FEEDBACK MECHANISM ON INSTITUTIONAL GOVERNANCE/FACULTY PERFORMANCE

The students are accommodated 60 in a class and one faculty is appointed as a counselor / faculty advisor to look into their grievances, family problems, and personal problems and so on. Each class has a class committee comprising of the faculty members and the students' representatives. The class committee meets and discusses the academic related issues in the end of every month.

The performance of the faculty is regularly assessed through students' feed back and self appraisal. Necessary corrective measures will be taken to improve teaching learning process. The faculty members will encourage and counsel the students after class hours by internal meetings, discussions and provide guidance to the students to improve their academic performance.

## 11. GRIEVANCE REDRESSAL MECHANISM FOR FACULTY MEMBERS, STAFF AND STUDENTS

The institute has a grievance redressal cell headed by Dr.G.Ramasamy, the Chairperson, who is a retired Professor of IIT, where he will interact with the faculty members, staff and students would facilitates for their effective redressal grievances in all nature.

## 12. DEPARTMENT DETAILS

Department	Course	Year of First Approval	Sanctioned Intake	Year of Latest Approval
CIVIL	BE Civil	2009	120	2017
	ME CEM	2012	24	2017
	ME STR	2014	24	2017
MECHANICAL	BE MECH	2009	120	2017
ECE	BE ECE	2009	120	2017
CSE	BE CSE	2009	120	2017
	ME CSE	2013	24	2017
EEE	BE EEE	2010	60	2017
MBA	MBA	2009	60	2017
MCA	MCA	2009	60	2017

<b>13. STAFF DETAILS</b>		
<b>S. No.</b>	<b>Name of the faculty member</b>	<b>Designation</b>
<b>BE CIVIL ENGINEERING</b>		
1.	Dr.S.Gopalakrishnan	Professor & Head
2.	Mr.G.Srinivasan	Associate Professor
3.	Mr.V.Sasi Kumar	Assistant Professor
4.	Ms.R.Kowsalya	Assistant Professor
5.	Ms.L.Reena	Assistant Professor
6.	Mr.N.Utchi Muthu	Assistant Professor
7.	Mr.S.Ranjith	Assistant Professor
8.	Mr.M.Harihanandh	Assistant Professor
9.	Mr.A.Madhan	Assistant Professor
10.	Ms.D.Nithya	Assistant Professor
11.	Ms.S.Saranya	Assistant Professor
12.	Mr.P.Nallasamy	Assistant Professor
13.	Mr.T.Prabu	Assistant Professor
14.	Ms.N.Midhuna	Assistant Professor
15.	Mr.M.Saravanan	Assistant Professor
16.	Mr.R.Ashok	Assistant Professor
17.	Mr.P.Eswaramurthy	Assistant Professor
18.	Ms.A.R.R.Kopperundevi	Assistant Professor
19.	Ms.A.M.Janani	Assistant Professor
20.	Mr.P.Vinoth	Assistant Professor
<b>ME CONSTRUCTION ENGINEERING AND MANAGEMENT</b>		
21.	Mr.V.Gowrishankar	Associate Professor
22.	Mr.S.Satheesh Kumar	Assistant Professor
23.	Mr.K.Chandrasekar	Assistant Professor
24.	Ms.A.Gowthami	Assistant Professor
<b>ME STRUCTURAL ENGINEERING</b>		
25.	Dr.R.Loganathan	Professor



26.	Mr.K.E.Viswanathan	Assistant Professor
27.	Mr.D.Senthil Kumar	Assistant Professor
28.	Mr.P.Vimal Christy	Assistant Professor
<b>BE MECHANICAL ENGINEERING</b>		
29.	Dr.P.Govindasamy	Professor & Director
30.	Mr.S.Ravi	Professor & Head
31.	Mr.A.Ramesh Kumar	Associate Professor
32.	Mr.S.M.Rajkumar	Associate Professor
33.	Mr.N.Sathishkumar	Assistant Professor
34.	Mr.K.Sakthivadivel	Assistant Professor
35.	Mr.S.Karthkeyan	Assistant Professor
36.	Mr.P.Loganathan	Assistant Professor
37.	Mr.C.Sivaraj	Assistant Professor
38.	Mr.P.Ramasamy	Assistant Professor
39.	Mr.T.Anbukumar	Assistant Professor
40.	Mr.R.Senthil	Assistant Professor
41.	Mr.D.Palanisamy	Assistant Professor
42.	Mr.M.Suresh	Assistant Professor
43.	Mr.A.Thirumalai Kumaran	Assistant Professor
44.	Mr.M.Mohan Raju	Assistant Professor
45.	Mr.K.Gopala Krishnan	Assistant Professor
46.	Mr.S.P.Sundareswaran	Assistant Professor
47.	Mr.K.Vigneshwaran	Assistant Professor
48.	Mr.M.K.Vijaya Prabhu	Assistant Professor
<b>BE ELECTRONICS AND COMMUNICATION ENGINEERING</b>		
49.	Dr.M.Tamilarasi	Professor & Head
50.	Ms.V.Manimala	Assistant Professor
51.	Mr.V.Kumar	Assistant Professor
52.	Mr.S.Mahendran	Assistant Professor
53.	Mr.R.Praveen Kumar	Assistant Professor

54.	Mr.S.D.Vijaya Kumar	Assistant Professor
55.	Mr.A.S.Prabhu	Assistant Professor
56.	Ms.K.Vanitha	Assistant Professor
57.	Ms.G.Vijayakumari	Assistant Professor
58.	Mr.T.Velmurugan	Assistant Professor
59.	Mr.M.Shanmugham	Assistant Professor
60.	Ms.G.Soundarya	Assistant Professor
61.	Ms.M.Yuvarani	Assistant Professor
62.	Mr.T.Rajaganapathi	Assistant Professor
63.	Mr.J.Sam Suresh	Assistant Professor
64.	Ms.P.Yogeshwari	Assistant Professor
65.	Ms.V.Elakya	Assistant Professor
66.	Mr.S.Sathish	Assistant Professor
67.	Mr.M.Prakash	Assistant Professor
<b>BE COMPUTER SCIENCE AND ENGINEERING</b>		
68.	Mr.S.D.Prabhu Raghavendiran	Associate Professor & Head
69.	Mr.R.Sivasankar	Associate Professor
70.	Mr.P.Sivakumar	Assistant Professor
71.	Mr.M.Sivanathan	Assistant Professor
72.	Mr.T.Rajkumar	Assistant Professor
73.	Mr.K.Ravikumar	Assistant Professor
74.	Ms.V.Ammu	Assistant Professor
75.	Mr.A.Satheesh Kumar	Assistant Professor
76.	S.Vidhya	Assistant Professor
77.	Mr.V.ManojPraveen	Assistant Professor
78.	Mr.S.R.Karthikeyan	Assistant Professor
79.	Mr.R.Arun	Assistant Professor
80.	Mr.C.Karthikeyan	Assistant Professor
81.	Ms.C.Gomathi	Assistant Professor
82.	Mr.M.Arun	Assistant Professor

83.	Ms.N.Sowmiya	Assistant Professor
84.	Ms.R.Kiruthika	Assistant Professor
85.	Ms.P.Ramya	Assistant Professor
86.	Mr.K.Kalaiarasan	Assistant Professor
<b>ME COMPUTER SCIENCE AND ENGINEERING</b>		
87.	Mr.Thirunavukarasu	Professor
88.	Dr.M.Sumathi	Associate Professor
89.	Ms.M.N.Kavitha	Assistant Professor
90.	Mr.S.Gobinath	Assistant Professor
<b>BE ELECTRICAL AND ELECTRONICS ENGINEERING</b>		
91.	Mr.S.Saravanan	Associate Professor
92.	Ms.P.Tamilvani	Assistant Professor
93.	Ms.S.Radhika	Assistant Professor
94.	Mr.A.Sampath	Assistant Professor
95.	Mr.V.Karthi	Assistant Professor & Head I/C
96.	Mr.C.Mathiyalagan	Assistant Professor
97.	Ms.M.Kowsalya	Assistant Professor
98.	Mr.C.Anil Kumar	Assistant Professor
99.	Ms.P.Saranya	Assistant Professor
<b>MATHEMATICS</b>		
100.	Mr.C.Karthikeyan	Associate Professor & Head
101.	Ms.S.Nithya Devi	Assistant Professor
102.	Ms.T.Devi	Assistant Professor
103.	Mr.T.Sekar	Assistant Professor
104.	Ms.M.R.Mithra	Assistant Professor
105.	Ms.A.Gnanasoundari	Assistant Professor
106.	Ms.R.Tamilarasi	Assistant Professor
107.	Ms.S.Savitha	Assistant Professor
108.	Ms.P.Mythuradevi	Assistant Professor
<b>PHYSICS</b>		

109.	Mr.L.Sampath Kumar	Assistant Professor
110.	Ms.T.Sudha	Assistant Professor
111.	Ms.S.Kirithikadevi	Assistant Professor
112.	Ms.M.Ramya	Assistant Professor
<b>CHEMISTRY</b>		
113.	Ms.R.Nithyadevi	Associate Professor
114.	Mr.S.Sivaprakash	Assistant Professor
115.	Mr.A.Dhamotharan	Assistant Professor
116.	Dr.P.Sakthivel	Assistant Professor
117.	Ms.S.Nisha	Assistant Professor
<b>ENGLISH</b>		
118.	Ms.S.Hema Malini	Assistant Professor
119.	Ms.S.Jeyavani	Assistant Professor
120.	Ms.S.Karthika Devi	Assistant Professor
121.	Ms.T.Ambika	Assistant Professor
122.	Ms.L.M.Dhaakshayeni	Assistant Professor
<b>MASTER OF BUSINESS ADMINISTRATION</b>		
123.	Dr.A.G.V.Narayanan	Professor & Dean
124.	Mr.T.P.Saravanan	Associate Professor
125.	Dr.G.Suresh	Associate Professor
126.	Mr.S.Ravishankar	Assistant Professor
127.	Mr.N.Ravikumar	Assistant Professor
128.	Mr.R.Sivakumar	Assistant Professor
129.	Ms.P.Nalini	Assistant Professor
<b>MASTER OF COMPUTER APPLICATIONS</b>		
130.	Ms.S.Eswari	Assistant Professor
131.	Mr.D.Sivashanmugam	Assistant Professor
132.	Ms.D.Lavanya	Assistant Professor
133.	Mr.S.Viswanathan	Assistant Professor
134.	Ms.J.Leelavathy	Assistant Professor

135.	Mr.T.Kalaiselvan	Assistant Professor
136.	Mr.K.Gopalakrishnan	Assistant Professor
137.	Mr.S.Anbalagan	Assistant Professor
138.	Mr.S.Sowndhararajan	Assistant Professor

**14. Admission quota (As per the norms of Govt. of Tamil Nadu.)**

<b>For Govt.Quota</b>	<b>Management Quota</b>
As per the Govt of Tamilnadu The admissions are made through Single Window System conducted by Anna University Chennai	As per the Govt of Tamilnadu and AICTE the admissions are made on the basis of TANCET Marks/ AIMA- MAT Score/ Consortium of Self-financing Professional, Arts and Science Colleges of Tamil Nadu

**Cut off/last candidate admitted :**

**For UG Programs (Government Quota)**

Sl. No.	Branch	OC	BCM	BC	MBC	SCA	SC
1	CIVIL	11.50	172.50	176.75	159.75	172.25	77.25
2	CSE	131.50		89.50	83.25	89.25	
3	ECE	168.5	155	131.25	121		
4	EEE	162.25		136.75	137.25		
5	MECH	165.25		152	131.25	99.75	128.83

**For UG Programs (Management Quota)**

Sl. No.	Branch	Last mark of the candidate in Consortium Test
1	CIVIL	93.5
2	CSE	119.0
3	ECE	108.25
4	EEE	103.75
5	MECH	97.75

**For PG Programs**

Sl. No.	Branch	Last mark of the candidate in TANCET	Last mark of the candidate in Consortium Test
1	MBA	12.33	7
2	MCA	23	24
3	ME CEM	28.487	21
4	ME STR	22.754	24
5	ME CSE	-	-

**Fees in rupees**

:

Degree	Government Quota Fees per Year	Management Quota Fees per Year
BE	40000	70000
ME	50000	50000
MBA	40000	40000
MCA	40000	40000

**Number of Fee Waivers offered** : For poor students, extra time is being given to pay the fees

**Admission Calendar**

:

Issue of applications.	<b>For Government Quota:</b>
Last date for submission of application.	
Dates for announcing rank list	<b>Admissions are made through Single window system conducted by Govt. Of Tamilndau</b>
Release of admission list (main list and waiting list should be announced on the same day)	
Date for acceptance by the candidate (time given should n't be less than 15 days)	<b>For Management Quota:</b>
Last date for closing of admission	
Starting of the Academic session	<b>As per the guidelines given by the Govt. Of Tamailnau Admissions are made through Consortium of Self-financing Professional, Arts and Science Colleges of Tamil Nadu</b>
The waiting list should be activated only on the expiry of date of main list.	
The policy of refund of the fee, in case of withdrawal, should be clearly notified.	

**PIO quota**

:

No.

<b>15. Infrastructure Information</b>	
Class Rooms	42 Nos
Tutorial Rooms	15 Nos including PG Class Rooms
Labs (66 sqm)	54 + 4 Nos for research lab
Workshop (200 sqm)	1+4 Nos for Additional Workshop
Drawing Hall	1 No (425 sqm)
Seminar Halls	7 Nos
Library & Reading Room	1258 sqm
Computer Centers	3 (One for each faculty)
<b>Computer Centre Facilities</b>	
❖ <b>Number and Configuration of Systems:</b>	
Server (HP Blade)	- 4 Nos
PCs - HP DX2480 / E7400	- 200 Nos
- HP DX2480 / E2180	- 24 Nos
- HP Pro 3090 / E5400	- 30 Nos
- HP Pro 3090 / E7500	- 180 Nos
- Wipro / Core i3	- 70 Nos
- HP Elite 7100 / Core i3	- 50 Nos
- Lenovo / Core i3	- 50 Nos
- Dell / Core i3	- 30 Nos
- HP Pro 3330 / Core i3	- 190 Nos
- HP Pro 3330 / Core i5	- 44 Nos
<b>Total</b>	<b>- 868 Nos</b>
❖ <b>Total number of systems connected by LAN / WAN:</b>	
868 Nos.	
❖ <b>Internet band width:</b>	
○ 75 mbps from BLU-Ultraband Internet Service Pvt. Ltd.,	

## Library Details

### ❖ Number of Library books/Titles/Journals available (programme-wise)

Total Area of Library : 1258 Sq.m

Sl. No.	Description	No. of Books (Volumes) available
1	Science and Humanities	2637
2	Engineering	17130
3	MBA	7642
	MCA	
4	Books added after June 2017	1981

### ❖ List of online National/International Journals subscribed.

Sl. No.	Name of the Course	No. of Journals	
		National	International
1	BE Civil Engg.	14	-
2	BE Mechanical Engg.	19	-
3	BE CSE	11	-
4	BE ECE	24	-
5	BE EEE	7	-
6	ME CEM	5	1
7	ME CSE	5	2
8	ME STR	5	1
9	MBA	18	14
10	MCA	11	2

### ❖ e-Library facilities

No. of PCs for Digital Library - 20

No. of e-Journals subscribed - 2

## Auditorium / Seminar Halls / Amphi

- ❖ A well equipped modern auditorium with capacity of 300.
- ❖ A multi-purpose hall for a capacity of around 1000 is also available to be availed for major functions.
- ❖ A training Hall with the capacity of 70 is available and most of the seminars, training programme for staff and students are conducted in the hall.

## 16. Cafeteria

Spacious clean and green cafeteria is made available to cater the need of the students.



<b>Indoor and Outdoor Sports facilities</b>
Department of physical education has got all the facilities to promote sports and games. Well planned play field about 12 acres. Adventure sports club for recreation and to develop leadership qualities. Fitness center for healthy and active life style. Coaching campus to develop advanced skills and tactics. Encourages to participate in inter-collegiate /inter university/ state /national level sports and games. Yoga classes are conducted for mind and body fitness
<b>Gymnasium facilities</b>
A proposal is under the process of the management to build a gymnasium inside the campus separately for boys and girls.
<b>Facilities for disabled</b>
Management has provided ramp and western toiletries to differently abled students for their convenience
<b>Any other facilities</b>
Buses are plying between the institutions and student's destinations .It covers many districts namely Erode, Tiruppur and Karur etc. A separate RO plant has been established in the Campus. 24x7 Internet Services are available for the students.

<b>16. Hostel Facilities</b>
<ul style="list-style-type: none"> <li>• <b>Boys Hostel</b> - A separate Boys hostel is located inside the campus and it accommodates 276 students with all basic amenities and facilities.</li> <li>• <b>Girls Hostel</b> - A separate Girls hostel is located inside the campus to accommodate 184 students with all basic facilities and safety measures.</li> </ul>
<b>Medical &amp; Other Facilities at Hostel</b>
<ul style="list-style-type: none"> <li>❖ Part time physician visits once in a 2 days</li> <li>❖ Separate vehicle facility in case of emergency</li> <li>❖ Purified and Mineral water is available in both hostels.</li> <li>❖ A Separate room with multimedia facility and internet facility available in both hostels</li> </ul>

<b>17. Academic Sessions</b>	
Academic Period	June - May
Examination System , Year/Sem.	2 semesters/ year
Period of declaration of results	One month after the University examinations

<b>18. Counseling / Mentoring</b>	
❖ For every class there will be a class advisor / mentor, who is senior in the department and he will keep track of the regularity and academic performance of the students. If needed, proper counseling will be given to the students.	
<b>Career Counseling</b>	
❖ Class advisor/ mentor, along with HOD of the concerned department will be the team for counseling the student towards his/her academic and other activities. Proper suggestions will be given to the student and he/she will be evaluated for achieving the same. Proper measures will be taken in case of deviation.	
<b>Medical facilities</b>	
❖ A separate room is arranged and a physician will visit to the campus once in three days. He will take care of the students in the campus itself. Apart from this vehicle facility is also made to available in case of emergency.	
<b>Student Insurance</b>	
❖ Group insurance is made for Students, Faculty and Staff Members with National Insurance Company Ltd., Salem	

<b>19. Students Activity Body</b>	
❖ For uplifting the talents of our students at different levels, some of the clubs are constituted namely Shelly English Club, Fine Arts Club, Science Club, Photo Club, Innovators Club etc. These clubs will motivate the students in their area of interest.	
<b>Cultural activities</b>	
❖ A fine arts club is established to motivate the students towards their interest in cultural talents. Once in a fortnight, the club use to conduct at least one event on a specific area.	

<b>Sports activities</b>	
❖	Well laid out and maintained play field about 12 acres. Adventure sports club for recreation and to develop leadership qualities. Students are continuously encouraged to participate in inter- collegiate /inter university/ state /national level sports and games.
<b>Literary activities</b>	
❖	To develop and motivate the literary activities inside the campus, a Shelly English Club was constituted. The club will conduct a variety of events such as guest lectures, invited talks, other programmes etc. to make the students aware of the literacy.
<b>Magazine / Newsletter</b>	
❖	All the 3 faculties of EBET Group of Institutions are publishing Bi-annual News Letters named “Kalanjium” by FoE, “Budhi” by FoM and “Virutcham” by FoC, which updates the information of the institution and it reflects students and faculty talents.

<b>20. Contact Details</b>	
Name of the Information Officer for RTI	Mr. C. Karthikeyan
Designation	Registrar
Phone number with STD code	04257-241545, 241935
FAX number with STD Code	04257-241885, 242007
Mobile number	94878 11044
E-mail	info@ebet.edu.in, ebeti.store@gmail.com