



# BUILDERS ENGINEERING COLLEGE

Approved by AICTE, New Delhi & Affiliated to Anna University, Chennai  
(An ISO 9001: 2008 Certified Institution | Accredited with B++ Grade by NAAC)

**Nathakadaiyur, Kangayam, Tirupur - 638 108, Tamilnadu.**

P : 04257 241935, 241545 | F : 04257 241885 | E : [info@builderscollege.edu.in](mailto:info@builderscollege.edu.in) | W : [www.builderscollege.edu.in](http://www.builderscollege.edu.in)

## MANDATORY DISCLOSURE UPDATED ON 10.02.2022

### 1. APPROVAL DETAILS

AICTE EoA Lr. No.	F.No. Southern/1-9317340459/2021/EOA
Date & Period of last Approval	30.06.2021, 2021-22 (1 Year)
Anna University Affiliation Lr. No	02/AFFLN/CAI/CBE/AU/2021-2022/7303
Date & Period of last Approval	28.07.2021, 2021-22 (1 Year)

### 2. NAAC ACCREDITATION STATUS

Accredited	B++
Score	2.78
Validity up to	March 27, 2022.

### 3. INSTITUTION DETAILS

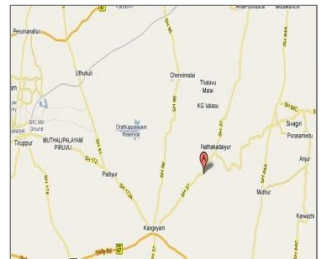
Name of the Institution	<b>BUILDERS ENGINEERING COLLEGE</b> (Formerly Erode Builder Educational Trust's Group of Institutions)
Address of the Institution	EBET Knowledge Park, Erode Road, Nathakadaiyur, Kangayam – 638108. Tiruppur District. 
City & Pin Code	Kangayam - 638108
State /UT	Tamil Nadu
Longitude & Latitude	77.06 & 11.09
Phone number with STD code	04257-241545, 241935
FAX number with STD Code	04257-241885
Office hours at the institution	08 30 AM to 05 30 PM

Academic hours at the institution	09 00 AM to 04 30 PM
E-mail	info@builderscollege.edu.in, ebeti.store@gmail.com
Website	www.builderscollege.edu.in
Nearest Railway Station (dist in Km)	Erode – 35 Kms
Nearest Airport (dist in Km)	Coimbatore – 80 kms

#### 4. TYPE OF INSTITUTION

Type of the institution	Private-Self Financed
Category (1) of the Institution	Non-Minority
Category (2) of the Institution	Co-Ed

#### 5. ORGANIZATION DETAILS

Name of the Organization running the Institution	Erode Builder Educational Trust
Type of the Organization	Trust
Address of the Organization	EBET Knowledge Park, Erode Road, Nathakadaiyur, Kangayam – 638 108, Tamilnadu
Registered with	Office of the District Registrar, Erode.
Registration date	21.11.2007
Website of the Organization	www.builderscollege.edu.in
Name of the Organization running the Institution	Erode Builder Educational Trust

#### 6. UNIVERSITY DETAILS

Name of the affiliating University	Anna University
Address	Guindy, Chennai-600025.
Website	www.annauniv.edu
Latest affiliation period	2019-2020

6. HEAD OF THE INSTITUTION	
PRINCIPAL	
Name of the Principal	Dr. S. Gopalakrishnan
Exact Designation	Principal
Phone number with STD code	04257-241545, 241935, 9487811008
FAX number with STD Code	04257-241885
E-mail	principal@builderscollege.edu.in
Highest Degree	Ph. D
Field of Specialization	Seismic Hazard Analysis – Civil Engg.

**7. Governing Council Members**

Name	Position	Qualification	Present Designation / Occupation	Telephone Numbers	Mobile No.	E-mail id	Address
Dr. MOORTHY SELVA KUMARAN P	Members	Ph.D.-Faculty of Electrical Engineering	MANAGING DIRECTOR	-	9655321216	selvaec@gmail.com	35, Kannudaiyan Palayam, Ganapathi Palayam - Erode, 638153 Erode
Mrs. PARVATHI C	Members	M.Sc.-Others-IT	CEO	0422 - 4200596	8754006479	ceo@aveoninfotech.com	33, Kathir Avenue, Andal Street, Hope College, Peelamedu - Coimbatore, 641004 Coimbatore
Dr. GURUSAMY K	Members	Ph.D.-Faculty of Information and Communication Engineering	Rtd Professor	0424 - 2401197	9965666077	gurulathu@rediffmail.com	134, Gandhiji Street, 3rd Cross, Kollampalayam - erode, 638002 Erode
Dr. VALLUVAN KR	Members	Ph.D.-Electronics and Communication Engineering	HoD and CoE	0424 - 2244205	9442641594	krvalluvan@gmail.com	VCET, Thindal - Erode, 638012 Erode
Dr. MURUGESAN G	Members	Ph.D.-Electronics and Communication Engineering	Professor and Head	04294 - 226555	9865273774	murugesanee@gmail.com	E4, Staff Quaters, KEC, Perundurai - ERODE, 638060 Erode
Dr. RAMASAMY G	Members	Ph.D.-Civil Engineering	Distinguished Professor	04257 - 241545	9361612341	gr.civil@builderscollege.edu.in	Nathakadaiyur, Erode Main Road - Kangayam, 638108 Tiruppur
Mr. VENKADESHWARAN D	Members	M.S.-Computer Science Engineering	Managing Director	0424 - 2218000	9443321805	kumar@ceedees.com	304, Bhavani Main Road - erode - 638 004 Erode
Mr. CHELLAPPAN R	Members	B.E.-Electrical and Electronics Engineering	Managing Director	044 - 24993266	9841034009	chellappan.rama@selects.com	Numeric House, no.5, P.S. Sivasamy Salai, Mylapore - Chennai, 600049 Chennai
Dr. GOPALAKRISHNAN S	Member Secretary	Ph.D.-Civil Engineering	Principal Builders Engineering College	04257 - 241545	9487811008	principal@builderscollege.edu.in	88/5, Pirinivas, Thindal, Erode Road - Perundurai, 638052 Erode
Dr. SUBRAMANIAN S	Members	Ph.D.-Mechanical Engineering	Former Vice Chancellor Karpagam University	0422 - 6471113	9443484806	drsraju49@gmail.com	Karpagam University - Pollachi Main Road, Eachanari, Coimbatore, 641021 Coimbatore
Mr. RICHARDSON ASIR R	Members	B.E.-Civil Engineering	Advisor CIVIL BMRC	080 - 22969300	9740711552	r_asir@yahoo.com	BMRC, 3rd Floor, KH Road, Shanthi Nagar - Bangalore, 560027 Others-karnataka
Dr. SELLADURAI V	Members	Ph.D.-Electrical and Electronics Engineering	Principal CIT CBE	0422 - 2573187	9363227757	principal@cit.edu.in	Coimbatore Institute of Technology, Avinashi Road, - Coimbatore, 641014 Coimbatore
Mr. ESWARAMOORTHY R	Treasurer	OTHERS-D.MT.E- Others-D.MT.E	Treasurer Erode Builder Educational Trust	04257 - 241545	9443353766	treasurer@builderscollege.edu.in	59, 60 KAS Nagar, Thindal - Erode - 638012 Erode
Mr. SATHYAMOORTHY V	Members	OTHERS-S.S.L.C- Others-S.S.L.C	CHAIRMAN Erode Builder Educational Trust	04257 - 241545	9894399944	chairman@builderscollege.edu.in	6/276, Surya Gardan, Trichy Road, - Namakkal - 637001 Namakkal
Mr. BALASIVAKUMAR P	Chairman	B.Sc.-Others- Chemistry	Secretary Erode Builder Educational Trust	04257 - 241545	9842756668	secretary@builderscollege.edu.in	VAP House No 5, Govindarajan Nagar - Erode, 638001 Erode

## 8. Academic Advisory Body / Planning and Monitoring Board Member Details

Name	Position	Category	Qualification	Present Designation / Occupation	Telephone Numbers	Mobile Numbers	E-mail ID	Address
Dr. Gopalakrishnan S	Chairman	Principal of the college	Ph.D. - Civil Engineering	Principal	04257 - 241545	9487811008	principal@builderscollege.edu.in	88/5 Pirinivas Thendral Nagar, Perundurai-Erode - 638052 Erode
Mr. Shanmugam N	Member	Industrial expert in the field of engineering and technology	B.E. - Mechanical Engineering	Others - ceo	04294 - 220696	9442240696	shanmugam@dmwindia.com	CEO, Diesel Machinery Works-89, Erode Road, Perundurai, 638052 Erode
Dr. Thiruganam GS	Member	Senior faculty member of the college	Ph.D. - Civil Engineering	Professor	04257 - 241545	9442278348	gst.civil@builderscollege.edu.in	Builders Engineering College-EBET Knowledge Park, Kangayam - 638108 Tiruppur
Dr. Suresh G	Member	Senior faculty member of the college	Ph.D. - Master of Business Administration	Professor	04258 - 241545	9865386559	hod.fom@builderscollege.edu.in	1/156, Palayakottai, Nathakadaiyur-Tituppur, 638108 Tiruppur
Dr. Vijayakumar M	Member	Senior faculty member from University/other college	Ph.D. - Business Administration	Principal	04294 - 222116	7373714703	principal@nandhatech.org	Nandha College of Technology, Vaikkalmedu Bus Stop, Pichandipalayam Post-Erode, 638052 Erode
Mr. Parvathi G	Member	Industrial expert in the field of engineering and technology	M.Sc. - IT	Others - CEO	0422 - 4200596	8754006479	ceo@aveoninfotech.com	33, Kathir Avenue, Andal Street, Hope College, Peelamedu-Coimbatore, 641004 Coimbatore
Mr. Ravishankar P	Member	Architect /Civil Engineer	B.Arch. - Architecture	Others - executive director	0424 - 2250333	9444157777	raviperia@pandc.co.in	H 108, Periyar Nagar-Erode, 638001 Erode

## 9. Organizational Chart

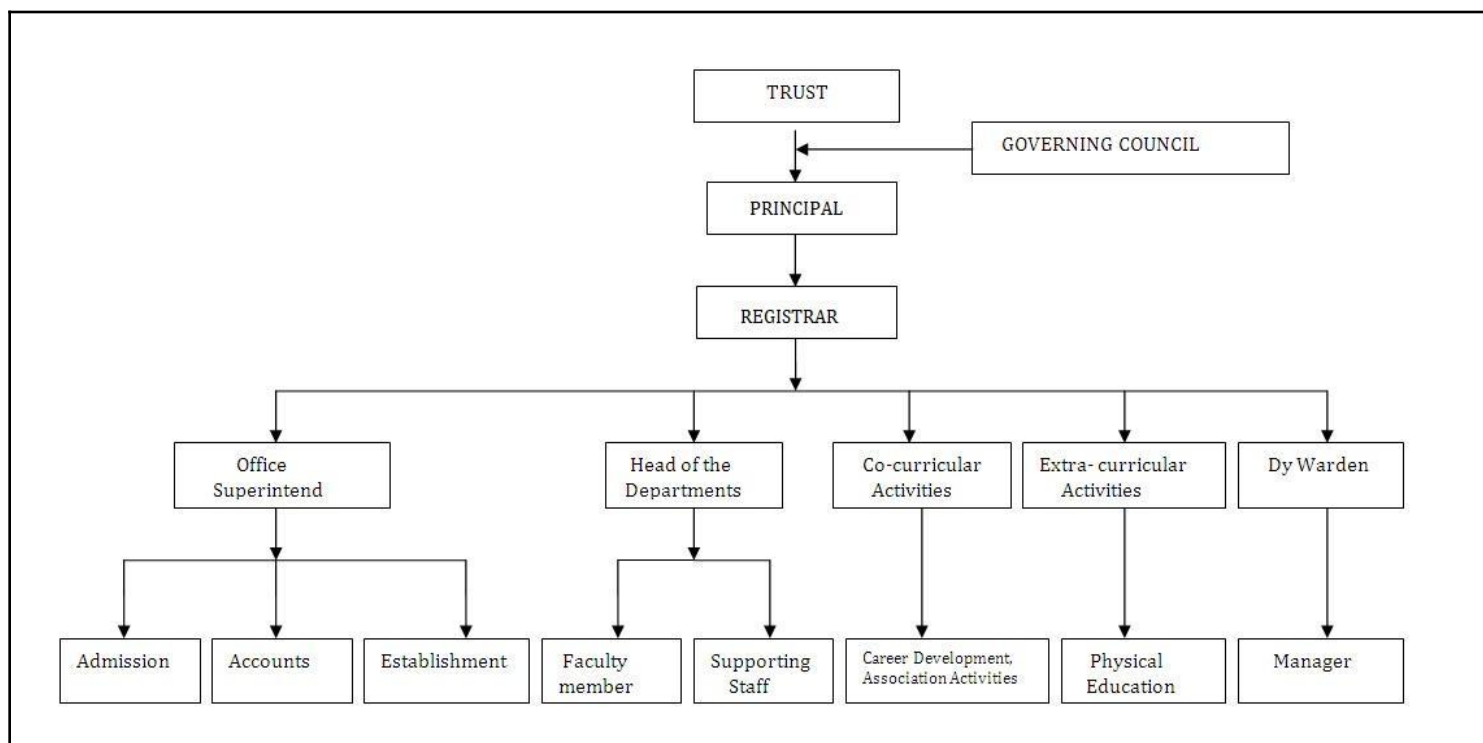

## 10. STUDENT FEEDBACK MECHANISM ON INSTITUTIONAL GOVERNANCE / FACULTY FORMANCE

The students are accommodated 60 in a class and one faculty is appointed as a counsellor/faculty advisor to look into their grievances, family problems, personal problems and so on. Each class has a class committee comprising of the faculty members and the students' representatives. The class committee meets and discusses the academic-related issues at the end of every month.

The performance of the faculty is regularly assessed through students' feedback and self-appraisal. Necessary corrective measures will be taken to improve the teaching-learning process. The faculty members will encourage, counsel the students after class hours by internal meetings, discussions, and provide guidance to the students to improve their academic performance.

## 11. GRIEVANCE REDRESSAL MECHANISM FOR FACULTY MEMBERS, STAFF AND STUDENTS

The institute has a grievance redressal cell headed by Dr. G. Ramasamy, the Chairperson, who is a retired Professor of IIT, where he will interact with the faculty members, staff and students would facilitate their effective redressal grievances in all nature.

12. DEPARTMENT DETAILS				
Department	Course	Year of First Approval	Sanctioned Intake	Year of Latest Approval
CIVIL	BE Civil	2009	60	2021-22
	ME CEM	2012	18	2021-22
	ME STR	2014	18	2021-22
MECHANICAL	BE MECH	2009	60	2021-22
ECE	BE ECE	2009	60	2021-22
CSE	BE CSE	2009	60	2021-22
	ME CSE	2013	18	2021-22
EEE	BE EEE	2010	60	2021-22
AI & DS	B.Tech - AIDS	2021	30	2021-22
MBA	MBA	2009	60	2021-22

S.No	Emp ID	Name	Designation	Department
1	CIV063	Dr.G RAMASAMY	DISTINGUISHED PROF.	CIVIL
B.E - CIVIL (TEACHING)				
1	CIV002	Dr.S.GOPALAKRISHNAN	PROFESSOR / PRINCIPAL	CIVIL
2	CIV010	K.E.VISWANATHAN	ASST.PROF.(Sl.Gr) / HEAD	CIVIL
3	CIV052	G.SRINIVASAN	ASSOCIATE PROFESSOR	CIVIL
4	CIV059	P.ESWARAMOORTHY	ASST.PROF. (Sl.Gr)	CIVIL
5	CIV025	V.SASIKUMAR	ASST.PROF. (Sr.Gr)	CIVIL
6	CIV028	R.KOWSALYA	ASST.PROF. (Sr.Gr)	CIVIL
7	CIV029	L.REENA	ASST.PROF. (Sr.Gr)	CIVIL



8	CIV030	N.UTCHIMUTHU	ASST.PROF. (Sr.Gr)	CIVIL
9	CIV032	S.RANJITH	ASST.PROF. (Sr.Gr)	CIVIL
10	CIV043	A.MADHAN	ASST.PROF. (Sr.Gr)	CIVIL
11	CIV044	D.NITHYA	ASST.PROF. (Sr.Gr)	CIVIL
12	CIV046	S.SARANYA	ASST.PROF. (Sr.Gr)	CIVIL
13	CIV047	P.NALLASAMY	ASST.PROF. (Sr.Gr)	CIVIL
14	CIV068	K.SURIYA PRABHA	ASST.PROF.	CIVIL
15	CIV070	D.VIGNESHKUMAR	ASST.PROF.	CIVIL
16	CIV073	P.SOUNDARIYA	ASST.PROF.	CIVIL
17	CIV074	V.SANKAR	ASST.PROF.	CIVIL
18	CIV075	K.SHARMILA	ASST.PROF.	CIVIL
19	CIV071	K.R.ARVIND	ASST.PROF.	CIVIL
20	CIV077	A.DEEPIKA	ASST.PROF.	CIVIL
<b>M.E - CEM (TEACHING)</b>				
1	CIV036	Dr.R.LOGANATHAN	PROFESSOR	CIVIL / CEM
2	CIV008	S.SATHEESHKUMAR	ASST.PROF. (Sl.Gr)	CIVIL / CEM
3	CIV009	K.CHANDRASEKAR	ASST.PROF. (Sl.Gr)	CIVIL / CEM
<b>M.E - STR (TEACHING)</b>				
1	CIV072	G.S.THIRUGNANAM	PROFESSOR	CIVIL / STR
2	CIV018	D.SENTHILKUMAR	ASST.PROF. (Sl.Gr)	CIVIL / STR
3	CIV019	V.GOWRISHANKAR	ASST.PROF. (Sr.Gr)	CIVIL / STR
<b>B.E - CSE (TEACHING)</b>				

1	CSE003	S.GOBINATH	ASST.PROF.(Sl.Gr) / HEAD	CSE (PG)
2	CSE005	K.S.THIRUNAVUKKARASU	PROFESSOR	CSE (PG)
3	CSE030	D.MAYA	ASSOCIATE PROFESSOR	CSE
4	CSE007	M.SIVANATHAN	ASST.PROF. (Sl.Gr)	CSE
5	CSE008	K.RAVIKUMAR	ASSOCIATE PROFESSOR	CSE
6	CSE009	P.SIVAKUMAR	ASST.PROF. (Sl.Gr)	CSE
7	CSE006	R.SIVASANKAR	ASST.PROF.(Sl.Gr)	CSE
8	CSE010	T.RAJKUMAR	ASST.PROF.(Sl.Gr)	CSE
9	CSE012	A.SATHEESHKUMAR	ASST.PROF.(Sr.Gr)	CSE
10	CSE011	V.AMMU	ASST.PROF.(Sr.Gr)	CSE
11	CSE014	S.VIDHYA	ASST.PROF.(Sr.Gr)	CSE
12	CSE015	V.MANOJPRAVEEN	ASST.PROF.(Sr.Gr)	CSE
13	CSE016	S.R.KARTHIKEYAN	ASST.PROF. (Sl.Gr)	CSE
14	CSE017	R.ARUN	ASST.PROF.(Sr.Gr)	CSE
15	CSE018	C.GOMATHI	ASST.PROF. (Sr.Gr)	CSE (PG)
16	CSE025	M.ARUN	ASST.PROF.(Sl.Gr)	CSE
17	CSE027	R.KIRUTHIKA	ASST.PROF.	CSE
18	CSE031	J.UMA	ASST.PROF.	CSE
19	CSE032	S.SATHYAMOORTHY	ASST.PROF.	CSE
20	CSE033	D.PREM ANAND	ASST.PROF.	CSE
21	CSE034	D.KOWSIK	ASST.PROF.	CSE
<b>B.E - ECE (TEACHING)</b>				

1	ECE057	S.KUMAR	PROFESSOR / HEAD	ECE
2	ECE015	S.D.VIJAYAKUMAR	ASSOCIATE PROFESSOR	ECE
3	ECE005	V.MANIMALA	ASST.PROF. (Sl.Gr)	ECE
4	ECE006	V.KUMAR	ASST.PROF. (Sl.Gr)	ECE
5	ECE013	S.MAHENDRAN	ASST.PROF. (Sl.Gr)	ECE
6	ECE014	R.PRAVEEN KUMAR	ASST.PROF. (Sr.Gr)	ECE
7	ECE016	A.S.PRABHU	ASST.PROF. (Sr.Gr)	ECE
8	ECE022	K.VANITHA	ASST.PROF. (Sr.Gr)	ECE
9	ECE025	G.VIJAYAKUMARI	ASST.PROF. (Sr.Gr)	ECE
10	ECE032	T.VELMURUGAN	ASST.PROF. (Sr.Gr)	ECE
11	ECE033	M.SHANMUGHAM	ASST.PROF. (Sr.Gr)	ECE
12	ECE043	G.SOUNDARYA	ASST.PROF. (Sr.Gr)	ECE
13	ECE045	S.SATHISH	ASST.PROF. (Sr.Gr)	ECE
14	ECE046	V.ELAKYA	ASST.PROF	ECE
15	ECE047	P.YOGESWARI	ASST.PROF. (Sr.Gr)	ECE
16	ECE048	J.SAM SURESH	ASST.PROF. (Sr.Gr)	ECE
17	ECE054	M.PRAKASH	ASST.PROF. (Sr.Gr)	ECE
18	ECE055	U.RAJASEKARAN	ASST.PROF. (Sr.Gr)	ECE
<b>B.E - EEE (TEACHING)</b>				
1	EEE024	G.MAHENDRAN	ASSO.PROF. / HEAD	EEE
2	EEE001	S.SARAVANAN	PROFESSOR	EEE
3	EEE027	R.PALANISAMY	ASSOCIATE PROFESSOR	EEE

4	EEE005	S.RADHIKA	ASST.PROF. (Sr.Gr)	EEE
5	EEE007	V.KARTHI	ASST.PROF. (Sr.Gr)	EEE
6	EEE014	C.MATHIYALAGAN	ASST.PROF. (Sr.Gr)	EEE
7	EEE022	M.YUVARANI	ASST.PROF	EEE
8	EEE023	R.SARANYA	ASST.PROF.	EEE
9	EEE026	P.C.NAVEENA SHRI	ASST. PROF.	EEE
10	EEE028	V.VICHAKSHANA	ASST.PROF.	EEE
12	EEE112	A.KODEESWARAN	LAB ASSISTANT	EEE
13	EEE114	M.KARTHIKEYAN	LAB ASSISTANT	EEE
<b>B.E - MECH (TEACHING)</b>				
1	MEC011	S.RAVI	ASSOC.PROF. / HEAD	MECH
2	MEC029	DR.M.S.SENTHIL KUMAR	PROFESSOR	MECH
3	MEC005	N.SATHISHKUMAR	ASSOCIATE PROFESSOR	MECH
4	MEC006	K.SAKTHIVADIVEL	ASSOCIATE PROFESSOR	MECH
5	MEC008	P.LOGANATHAN	ASST.PROF. (Sl.Gr)	MECH
6	MEC010	C.SIVARAJ	ASST.PROF. (Sl.Gr)	MECH
7	MEC016	R.SENTHIL	ASST.PROF. (Sr.Gr)	MECH
8	MEC017	D.PALANISAMY	ASST.PROF. (Sr.Gr)	MECH
9	MEC018	M.SURESH	ASST.PROF. (Sr.Gr)	MECH
10	MEC019	A.THIRUMALAIKUMARAN	ASST.PROF. (Sr.Gr)	MECH
11	MEC020	M.MOHANRAJU	ASST.PROF. (Sr.Gr)	MECH
12	MEC022	S.P.SUNDARESWARAN	ASST.PROF. (Sr.Gr)	MECH

13	MEC024	K.VIGNESHWARAN	ASST.PROF. (Sr.Gr)	MECH
14	MEC025	P.BALAMANI	ASST.PROF. (Sr.Gr)	MECH
15	MEC026	M.K.VIJAYAPRABHU	ASST.PROF. (Sr.Gr)	MECH
16	MEC030	R.YOGARAJ	ASST.PROF.	MECH
17	MEC031	G.SANTHOSH KUMAR	ASST.PROF.	MECH
18	MEC032	G.S.PRAKASH	ASST.PROF.	MECH
<b>B.E - S &amp; H (TEACHING)</b>				
1	MAT015	C.KARTHIKEYAN	ASSO.PROF.	MATHS
2	MAT004	S.NITHYADEVI	ASST.PROF.	MATHS
3	MAT007	T.DEVI	ASST.PROF.	MATHS
4	MAT010	T.SEKAR	ASST.PROF.	MATHS
5	MAT019	S.SAVITHA	ASST.PROF.	MATHS
6	MAT020	P.MYTHURADEVI	ASST.PROF.	MATHS
7	ENG003	S.HEMAMALINI	ASSO.PROF.	ENGLISH
8	ENG007	S.JEYAVANI	ASST.PROF.	ENGLISH
9	ENG008	S.KARTHIKA DEVI	ASST.PROF.	ENGLISH
10	CHE004	Dr.S.SIVAPRAKASH	ASSO.PROF.	CHEMISTRY
11	CHE008	Dr.P SAKTHIVEL	ASSO.PROF.	CHEMISTRY
12	CHE007	A.DHAMOTHARAN	ASST.PROF.	CHEMISTRY
13	PHY001	L.SAMPATHKUMAR	ASSO.PROF.	PHYSICS
14	PHY004	T.SUDHA	ASST.PROF.	PHYSICS
15	PHY008	S.KIRITHIKA DEVI	ASST.PROF.	PHYSICS

MBA (TEACHING)				
1	MBA002	Dr.G.SURESH	PROFESSOR / HEAD	MBA
2	MBA003	S.RAVISHANKAR	ASSO.PROF.	MBA
3	MBA005	P.NALINI	ASSO.PROF.	MBA
4	MBA004	R.SIVAKUMAR	ASST.PROF.	MBA
5	MBA006	K.SIVAKUMAR	ASST.PROF.	MBA
6	MBA007	A.THIVYAPRAKASH	ASST.PROF.	MBA

14. Admission quota (As per the norms of Govt. of Tamil Nadu.)							
For Government Quota				For Management Quota			
As per the Govt of Tamilnadu The admissions are made through Single Window System conducted by Anna University Chennai				As per the Govt of Tamilnadu and AICTE the admissions are made on the basis of TANCET Marks/ AIMA- MAT Score/ Consortium of Self-financing Professional, Arts and Science Colleges of Tamil Nadu			
CUT OFF / LAST CANDIDATE ADMITTED							
For UG Programme (Government Quota)							
S. No	Branch	OC	BCM	BC	MBC	SC	ST
1	CIVIL	-	214	128	133	130	-
2	CSE	-	233	178	150	216	-
3	ECE	-	0	161	148	153	-
4	EEE	-	0	142	135	129	-
5	MECH	-	245	145	141	128	-
For UG Programme (Management Quota)							
S. No	Branch	Last Mark of the candidate in the consortium test					
1	CIVIL	83					
2	CSE	89					
3	ECE	84					
4	EEE	131					

5	MECH	86	
For PG Programme (Management Quota)			
S. No	Branch	Last Mark of the Candidate in TANCET	Last Mark of the candidate in the consortium test
1	MBA	19.33	01
2	ME CEM	-	04
3	ME STR	-	02
4	ME CSE	-	06

<b>Fees Details in Rupees</b>		
<b>Degree</b>	<b>Government Quota Fees Per Year</b>	<b>Management Quota Fees Per Year</b>
B.E.	Rs. 50,000 /-	Rs. 85,000 /-
M.E.	Rs. 50,000 /-	Rs. 50,000 /-
MBA	Rs. 35,000 /-	Rs. 35,000 /-
<b>No. of Fees Waiver Offered:</b> Extra time will be given for poor students		
<b>PIO Quota:</b> NO		

<b>15. Infrastructure Information</b>	
Class Rooms	42 Nos
Tutorial Rooms	15 Nos including PG Class Rooms
Labs (66 sqm)	54 + 4 Nos for research lab
Workshop (200 sqm)	1+4 Nos for Additional Workshop
Drawing Hall	1 No (425 sqm)
Seminar Halls	7 Nos
Library & Reading Room	1258 sqm
Computer Centers	3 (One for each faculty)

## 16. Computer Centre Facilities

### Number and Configuration of Systems:

Server (HP Blade)		-	4 Nos	
PCs	-	HP DX2480 / E7400	-	200 Nos
	-	HP DX2480 / E2180	-	24 Nos
	-	HP Pro 3090 / E5400	-	30 Nos
	-	HP Pro 3090 / E7500	-	180 Nos
	-	Wipro / Core i3	-	70 Nos
	-	HP Elite 7100 / Core i3	-	50 Nos
	-	Lenovo / Core i3	-	50 Nos
	-	Dell / Core i3	-	30 Nos
	-	HP Pro 3330 / Core i3	-	190 Nos
	-	HP Pro 3330 / Core i5	-	44 Nos
Total		-	868 Nos	

### Total number of systems connected by LAN / WAN:

868 Nos.

### Internet bandwidth:

JIO - 75 Mbps, BSNL – 40 Mbps

## 17. Library Details

Total Area of Library : 1258 Sq.m

**Number of Library books/Titles/Journals available (programme-wise)**



Sl. No.	Description	No. of Books (Volumes) available
1	Science and Humanities	2713
2	Engineering	26933
3	MBA	
4	MCA	
5	Books added after June 2019	150

### Number of Library books/Titles/Journals available (programme-wise)

Sl. No.	Name of the Course	No. of Journals	
		National	International
1	BE CIVIL	6	6
2	BE MECH	6	6
3	BE CSE	6	6
4	BE ECE	6	6
5	BE EEE	6	6
6	ME CEM	6	6
7	ME CSE	6	6
8	ME STR	6	6
9	MBA	6	6

### e-Library facilities

No. of PCs for Digital Library - 20

No. of e-Journals subscribed - 2

### **18. Auditorium / Seminar Halls / Amphi**

- A well-equipped modern auditorium with a capacity of 300.
- A multi-purpose hall for a capacity of around 1000 is also available to be availed for major functions.
- A training Hall with a capacity of 70 is available and most of the seminars, training programmes for staff and students are conducted in hall.

### **18. Cafeteria**

Spacious clean and green cafeteria is made available to cater for the need of the Students.

### **19. Indoor and Outdoor Sports facilities**

Department of physical education has all the facilities to promote sports and games. Well-planned playfield about 12 acres. Adventure sports club for recreation and to develop leadership qualities. Fitness centre for a healthy and active lifestyle. Coaching campus to develop advanced skills and tactics. Encourages to participate in inter-collegiate /inter-university/ state /national level sports and games. Yoga classes are conducted for mind and body fitness.

### **20. Gymnasium facilities**

A proposal is under the process of the management to build a gymnasium inside the campus separately for boys and girls

### **21. Facilities for disabled**

Management has provided ramp and western toiletries to differently-abled students for their convenience

### **22. Any other facilities**

Buses are plying between the institutions and student's destinations. It covers many districts namely Erode, Tiruppur and Karur etc. A separate RO plant has been established on the Campus. 24x7 Internet Services are available for the students.

### 23. Hostel Facilities

- **Boys Hostel** - A separate Boys hostel is located inside the campus and it accommodates 276 students with all basic amenities and facilities.
- **Girls Hostel** - A separate Girls' hostel is located inside the campus to accommodate 184 students with all basic facilities and safety measures.

### 24. Medical & Other Facilities at Hostel

- Part-time physician visits once in a 2 days
- Separate vehicle facility in case of emergency
- Purified and Mineral water is available in both hostels.
- A Separate room with multimedia facility and internet facility available in both hostels

### 25. Academic Sessions

Academic Period	June - May
Examination System, Year/Sem.	2 semesters/ year
Period of declaration of results	One month after the University examinations

### 26. Counseling / Mentoring

For every class there will be a class advisor/mentor, who is a senior in the department and he will keep track of the regularity and academic performance of the students. If needed, proper counselling will be given to the students.

### 27. Career Counseling

Class advisor/ mentor, along with HOD of the concerned department will be the team for counselling the student towards his/her academic and other activities. Proper suggestions will be given to the student and he/she will be evaluated for achieving the same. Proper measures will be taken in case of deviation.

### **28. Medical facilities**

A separate room is arranged and a physician will visit the campus once in three days. He will take care of the students on the campus itself. Apart from this vehicle, a facility is also made to available in case of emergency.

### **29. Student Insurance**

Group insurance is made for Students, Faculty and Staff Members with National Insurance Company Ltd., Salem

### **30. Students Activity Body**

For uplifting the talents of our students at different levels, some of the clubs are constituted namely Shelly English Club, Fine Arts Club, Science Club, Photo Club, Innovators Club etc. These clubs will motivate the students in their areas of interest.

### **31. Cultural activities**

A fine arts club is established to motivate the students towards their interest in cultural talents. Once in a fortnight, the club use to conduct at least one event in a specific area.

### **32. Sports activities**

Well laid out and maintained playfield about 12 acres. Adventure sports club for recreation and to develop leadership qualities. Students are continuously encouraged to participate in inter-collegiate /inter-university/ state /national level sports and games.

### **33. Literary activities**

To develop and motivate the literary activities inside the campus, a Shelly English Club was constituted. The club will conduct a variety of events such as guest lectures, invited talks, other programmes etc. to make the students aware of literacy.

### 34. Magazine / Newsletter

All the 3 faculties of EBET Group of Institutions are publishing Bi-annual News Letters named “Kalanjium” by FoE, “Budhi” by FoM and “Virutcham” by FoC, which updates the information of the institution and it reflects students' and faculty talents.

### 35. Contact Details

Name of the Information Officer for RTI	Mr. S. Viswanathan
Designation	Deputy Registrar
Phone number with STD code	04257-241545, 241935
FAX number with STD Code	04257-241885, 242007
Mobile number	94878 11044
E-mail	info@builderscollege.edu.in, ebeti.store@gmail.com

.....