



BUILDERS ENGINEERING COLLEGE

Approved by AICTE, New Delhi & Affiliated to Anna University, Chennai
(An ISO 9001: 2008 Certified Institution | Accredited with B++ Grade by NAAC)

Nathakadaiyur, Kangayam, Tirupur - 638 108, Tamilnadu.

P : 04257 241935, 241545 | F : 04257 241885 | E : info@builderscollege.edu.in | W : www.builderscollege.edu.in

MANDATORY DISCLOSURE UPDATED ON 10.04.2021

1. APPROVAL DETAILS

AICTE File No.	F.No. Southern/1-7013521367/2020/EOA
Date & Period of last Approval	30.04.2020, 2020-21 (1 Year)

2. INSTITUTION DETAILS

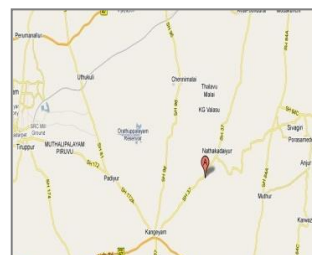
Name of the Institution	BUILDERS ENGINEERING COLLEGE (Formerly Erode Builder Educational Trust's Group of Institutions)
Address of the Institution	EBET Knowledge Park, Erode Road, Nathakadaiyur, Kangayam – 638108. Tiruppur District. 
City & Pin Code	Kangayam - 638108
State /UT	Tamil Nadu
Longitude & Latitude	77.06 & 11.09
Phone number with STD code	04257-241545, 241935
FAX number with STD Code	04257-241885
Office hours at the institution	08 30 AM to 05 30 PM
Academic hours at the institution	09 00 AM to 04 30 PM
E-mail	info@builderscollege.edu.in , ebeti.store@gmail.com
Website	www. builderscollege.edu.in
Nearest Railway Station (dist in Km)	Erode – 35 Kms
Nearest Airport (dist in Km)	Coimbatore – 80 Kms

3. TYPE OF INSTITUTION	
Type of the institution	Private-Self Financed
Category (1) of the Institution	Non Minority
Category (2) of the Institution	Co-Ed

4. ORGANIZATION DETAILS	
Name of the Organization running the Institution	Erode Builder Educational Trust
Type of the Organization	Trust
Address of the Organization	EBET Knowledge Park, Erode Road, Nathakadaiyur, Kangayam – 638 108, Tamilnadu
Registered with	Office of the District Registrar, Erode.
Registration date	21.11.2007
Website of the Organization	www.builderscollege.edu.in
Name of the Organization running the Institution	Builders Engineering College

5. UNIVERSITY DETAILS	
Name of the affiliating University	Anna University
Address	Guindy, Chennai-600025.
Website	www.annauniv.edu
Latest affiliation period	2020-2021

6. HEAD OF THE INSTITUTION	
PRINCIPAL	
Name of the Principal	Dr. S. Gopalakrishnan
Exact Designation	Principal
Phone number with STD code	04257-241545, 241935, 9487811008
FAX number with STD Code	04257-241885
E-mail	principal@builderscollege.edu.in
Highest Degree	Ph.D,
Field of Specialization	Seismic Hazard Analysis – Civil Engg.

7. Governing Council Members

Name	Position	Qualification	Present Designation / Occupation	Telephone Numbers	Mobile No.	E-mail id	Address
Dr. MOORTHY SELVA KUMARAN P	Members	Ph.D.-Faculty of Electrical Engineering	MANAGING DIRECTOR	-	9655321216	selvaec@gmail.com	35, Kannudaiyan Palayam, Ganapathi Palayam - Erode, 638153 Erode
Mrs. PARVATHI C	Members	M.Sc.-Others-IT	CEO	0422 - 4200596	8754006479	ceo@aveoninfotech.com	33, Kathir Avenue, Andal Street, Hope College, Peelamedu - Coimbatore, 641004 Coimbatore
Dr. GURUSAMY K	Members	Ph.D.-Faculty of Information and Communication Engineering	Rtd Professor	0424 - 2401197	9965666077	gurulathu@rediffmail.com	134, Gandhiji Street, 3rd Cross, Kollampalayam - erode, 638102 Erode
Dr. VALLUVAN KR	Members	Ph.D.-Electronics and Communication Engineering	HoD and CoE	0424 - 2244205	9442641594	krvalluvan@gmail.com	VCET, Thindal - Erode, 638012 Erode
Dr. MURUGESAN G	Members	Ph.D.-Electronics and Communication Engineering	Professor and Head	04294 - 226555	9865273774	murugesanece@gmail.com	E4, Staff Quaters, KEC, Perundurai - ERODE, 638060 Erode
Dr. RAMASAMY G	Members	Ph.D.-Civil Engineering	Distinguished Professor	04257 - 241545	9361612341	gr.civil@builderscollege.edu.in	Nathakadaiyur, Erode Main Road - Kangayam, 638108 Tiruppur
Mr. VENKADESHWARAN D	Members	M.S.-Computer Science Engineering	Managing Director	0424 - 2218000	9443321805	kumar@cedees.com	304, Bhavani Main Road - erode - 638 004 Erode
Mr. CHELLAPPAN R	Members	B.E.-Electrical and Electronics Engineering	Managing Director	044 - 24993266	9841034009	chellappan.rama@selects.com	Numeric House, no.5, P.S. Sivasamy Salai, Mylapore - Chennai, 600049 Chennai
Dr. GOPALAKRISHNAN S	Member Secretary	Ph.D.-Civil Engineering	Principal Builders Engineering College	04257 - 241545	9487811008	principal@builderscollege.edu.in	88/5, Pirinivas, Thindal, Erode Road - Perundurai, 638052 Erode
Dr. SUBRAMANIAN S	Members	Ph.D.-Mechanical Engineering	Former Vice Chancellor Karpagam University	0422 - 6471113	9443484806	drsraju49@gmail.com	Karpagam University - Pollachi Main Road, Eachanari, Coimbatore, 641021 Coimbatore
Mr. RICHARDSON ASIR R	Members	B.E.-Civil Engineering	Advisor CIVIL BMRC	080 - 22969300	9740711552	r.asir@yahoo.com	BMRC, 3rd Floor, KH Road, Shanthi Nagar - Bangalore, 560027 Others-karnataka
Dr. SELLADURAI V	Members	Ph.D.-Electrical and Electronics Engineering	Principal CIT CBE	0422 - 2573187	9363227757	principal@cit.edu.in	Coimbatore Institute of Technology, Avinashi Road, - Coimbatore, 641014 Coimbatore
Mr. RAMALINGAM N	Chairman	B.E.-Civil Engineering	CHAIRMAN Erode Builder Educational Trust	04257 - 241545	9111966666	CHAIRMAN@builderscollege.edu.in	46 VELANKATTUVALASU, AVAL POONDURAI - Erode - 638115 Erode
Mr. ANANDAVADIVEL S	Members	B.E.-Civil Engineering	correspondent bec	04257 - 241545	9994904444	correspondent@builderscollege.edu.in	6/276, Surya Gardan, Trichy Road, - Namakkal - 637001 Namakkal
Mr. VENKATACHALAM CK	Treasurer	B.Tech.-Information Technology	Secretary AND TREASURER	04257 - 241545	9444402000	secretary@builderscollege.edu.in	28 LEGRANGE, AK BLOCK, TAS ENCLAVE, SHANTHI COLONY, ANNA NAGAR - CHENNAI, 6000040 Chennai

8. Academic Advisory Body / Planning and Monitoring Board Member Details

Name	Position	Category	Qualification	Present Designation / Occupation	Telephone Numbers	Mobile Numbers	E-mail ID	Address
Dr. Gopalakrishnan S	Chairman	Principal of the college	Ph.D. - Civil Engineering	Principal	04257 - 241545	9487811008	principal@builderscollege.edu.in	88/5 Pirinivas Thendral Nagar, Perundurai-Erode - 638052 Erode
Mr. Shanmugam N	Member	Industrial expert in the field of engineering and technology	B.E. - Mechanical Engineering	Others - ceo	04294 - 220696	9442240696	shanmugam@dmwindia.com	CEO, Diesel Machinery Works-89, Erode Road, Perundurai, 638052 Erode
Dr. Thiruganam GS	Member	Senior faculty member of the college	Ph.D. - Civil Engineering	Professor	04257 - 241545	9442278348	gst.civil@builderscollege.edu.in	Builders Engineering College-EBET Knowledge Park, Kangayam - 638108 Tiruppur
Dr. Suresh G	Member	Senior faculty member of the college	Ph.D. - Master of Business Administration	Professor	04258 - 241545	9865386559	hod.fom@builderscollege.edu.in	1/156, Palayakottai, Nathakadaiyur-Tiruppur, 638108 Tiruppur
Dr. Vijayakumar M	Member	Senior faculty member from University/other college	Ph.D. - Business Administration	Principal	04294 - 222116	7373714703	principal@nandhatech.org	Nandha College of Technology, Vaikkalmedu Bus Stop, Pichandipalayam Post-Erode, 638052 Erode
Mr. Parvathi G	Member	Industrial expert in the field of engineering and technology	M.Sc. - IT	Others - CEO	0422 - 4200596	8754006479	ceo@aveoninfotech.com	33, Kathir Avenue, Andal Street, Hope College, Peelamedu-Coimbatore, 641004 Coimbatore
Mr. Ravishankar P	Member	Architect /Civil Engineer	B.Arch. - Architecture	Others - executive director	0424 - 2250333	9444157777	raviperia@pandc.co.in	H 108, Periyar Nagar-Erode, 638001 Erode

9. Organizational Chart

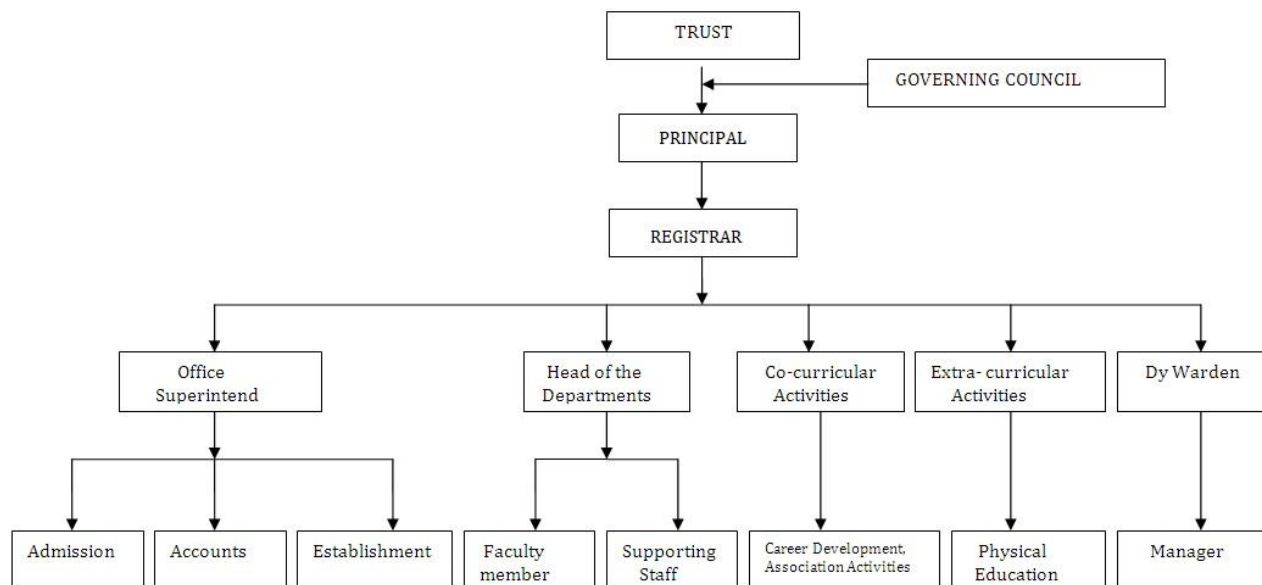

10. STUDENT FEEDBACK MECHANISM ON INSTITUTIONAL OVERNANCE / FACULTY FORMANCE

The students are accommodated 60 in a class and one faculty is appointed as a counselor / faculty advisor to look into their grievances, family problems, and personal problems and so on. Each class has a class committee comprising of the faculty members and the students' representatives. The class committee meets and discusses the academic related issues in the end of every month.

The performance of the faculty is regularly assessed through students' feedback and self-appraisal. Necessary corrective measures will be taken to improve teaching learning process. The faculty members will encourage, counsel the students after class hours by internal meetings, discussions, and provide guidance to the students to improve their academic performance.

11. GRIEVANCE REDRESSAL MECHANISM FOR FACULTY MEMBERS, STAFF AND STUDENTS

The institute has a grievance redressal cell headed by Dr. G. Ramasamy, the Chairperson, who is a retired Professor of IIT, where he will interact with the faculty members, staff and students would facilitates for their effective redressal grievances in all nature.

12. DEPARTMENT DETAILS

Department	Course	Year of First Approval	Sanctioned Intake	Year of Latest Approval
CIVIL	BE Civil	2009	90	2020-21
	ME CEM	2012	18	2020-21
	ME STR	2014	18	2020-21
MECHANICAL	BE MECH	2009	60	2020-21
ECE	BE ECE	2009	60	2020-21
CSE	BE CSE	2009	60	2020-21
	ME CSE	2013	18	2020-21
EEE	BE EEE	2010	60	2020-21
MBA	MBA	2009	60	2020-21

13. FACULTY DETAILS						
CIVIL ENGINEERING						
S.No	Emp. Code	Title	First Name	Last Name	Designation	Department
PRINCIPAL						
1	CIV002	Dr.	SHANMUGAM	GOPALAKRISHNAN	PRINCIPAL/DIRECTOR	CIVIL
HEAD OF THE DEPARTMENT						
2	CIV010	Mr.	KINIPALAYAM	VISWANATHAN	ASST PROF(SLG) & HEAD	CIVIL
PROFESSOR						
3	CIV072	Dr.	SHANMUGAM	THIRUGNANAM	PROFESSOR	CIVIL
ASSOCIATE PROFESSOR						
4	CIV052	Mr.	GOPALAKRISHNAN	SRINIVASAN	ASSOCIATE PROFESSOR	CIVIL
ASSISTANT PROFESSOR (Selection Grade)						
5	CIV008	Mr.	SATHEESH	SIVASAMY	ASST PROFESSOR (SLG)	CIVIL
6	CIV018	Mr.	DEIVASIGAMANI	SENTHILKUMAR	ASST PROFESSOR (SLG)	CIVIL
7	CIV025	Mr.	VISWANATHAN	SASIKUMAR	ASST PROFESSOR (SLG)	CIVIL
8	CIV059	Mr.	PALANISAMY	ESWARAMOORTHY	ASST PROFESSOR (SLG)	CIVIL
9	CIV009	Mr.	KRISHNAN	CHANDRASEKAR	ASST PROFESSOR (SLG)	CIVIL
ASSISTANT PROFESSOR (Senior Grade)						
10	CIV019	Mr.	VISWANATHAN	GOWRISHANKAR	ASST PROFESSOR (SRG)	CIVIL
11	CIV028	Ms.	RAMASAMY	KOWSALYA	ASST PROFESSOR (SRG)	CIVIL
12	CIV029	Mrs.	LAKSHMANAN	REENA	ASST PROFESSOR (SRG)	CIVIL
13	CIV030	Mr.	NATARAJAN	UTCHIMUTHU	ASST PROFESSOR (SRG)	CIVIL
14	CIV032	Dr.	SRINIVASAN	RANJITH	ASST PROFESSOR (SRG)	CIVIL
15	CIV043	Mr.	ANBARASU	MADHAN	ASST PROFESSOR (SRG)	CIVIL
16	CIV044	Ms.	DURASAMY	NITHYA	ASST PROFESSOR (SRG)	CIVIL

17	CIV046	Ms.	SHANMUGAM	SARANYA	ASST PROFESSOR (SRG)	CIVIL
18	CIV047	Mr.	PERIYASAMY	NALLASAMY	ASST PROFESSOR (SRG)	CIVIL
ASSISTANT PROFESSOR						
19	CIV068	Ms.	KARUPPUCHAMY	SURIYAPRABHA	ASST PROFESSOR	CIVIL
20	CIV070	Mr.	DEVARAJ	VIGNESHKUMAR	ASST PROFESSOR	CIVIL
21	CIV071	Mr.	KANDHAMPALAYAM	ARVIND	ASST PROFESSOR	CIVIL
22	CIV073	Ms.	PALANISAMY	SOUNDARIYA	ASST PROFESSOR	CIVIL
23	CIV074	Mr.	VELMURUGAN	SANKAR	ASST PROFESSOR	CIVIL
24	CIV075	Ms.	KULANDAISAMY	SHARMILA	ASST PROFESSOR	CIVIL
MECHANICAL ENGINEERING						
S.No	Emp. Code	Title	First Name	Last Name	Designation	Department
HEAD OF THE DEPARTMENT						
1	MEC011	Mr.	SUNDARAM	RAVI	ASSOCIATE PROFESSOR	MECH
PROFESSOR						
2	MEC029	Dr.	SENTHIL	KUMAR	PROFESSOR	MECH
ASSOCIATE PROFESSOR						
3	MEC005	Dr.	NALLASIVAM	SATHISHKUMAR	ASSOCIATE PROFESSOR	MECH
4	MEC006	Dr.	KULANDAISAMY	SAKTHIVADIVEL	ASSOCIATE PROFESSOR	MECH
ASSISTANT PROFESSOR (Selection Grade)						
5	MEC010	Mr.	CHINNASAMY	SIVARAJ	ASST PROFESSOR (SLG)	MECH
ASSISTANT PROFESSOR (Senior Grade)						
6	MEC008	Mr.	PONNUSAMY	LOGANATHAN	ASST PROFESSOR (SRG)	MECH
7	MEC016	Mr.	RANGASAMY	SENTHIL	ASST PROFESSOR (SRG)	MECH
8	MEC017	Mr.	DEVARAJ	PALANISAMY	ASST PROFESSOR (SRG)	MECH
9	MEC018	Mr.	MUTHUSAMY	SURESH	ASST PROFESSOR (SRG)	MECH
10	MEC019	Mr.	ANNADURAI	THIRUMALAIKUMARAN	ASST PROFESSOR (SRG)	MECH

11	MEC020	Mr.	MUTHUSAMY	MOHANRAJU	ASST PROFESSOR (SRG)	MECH
12	MEC022	Mr.	SENGALIPALAYAM	SUNDARESWARAN	ASST PROFESSOR (SRG)	MECH
13	MEC024	Mr.	KRISHNAMOORTHY	VIGNESHWARAN	ASST PROFESSOR (SRG)	MECH

ELECTRICAL AND ELECTRONICS ENGINEERING

S.No	Emp. Code	Title	First Name	Last Name	Designation	Department
------	-----------	-------	------------	-----------	-------------	------------

HEAD OF THE DEPARTMENT

1	EEE001	Dr.	SHANMUGANANTHAN	SARAVANAN	PROFESSOR	EEE
---	--------	-----	-----------------	-----------	-----------	-----

ASSOCIATE PROFESSOR

2	EEE027	Dr.	RAMASAMY	PALANISAMY	ASSOCIATE PROFESSOR	EEE
---	--------	-----	----------	------------	---------------------	-----

ASSISTANT PROFESSOR (Senior Grade)

3	EEE005	Mrs.	SUDHAKAR	RADHIKA	ASST PROFESSOR (SRG)	EEE
4	EEE007	Mr.	VIVEKANANDAN	KARTHI	ASST PROFESSOR (SRG)	EEE
5	EEE014	Mr.	MATHIYALAGAN	CHINNAKANNU	ASST PROFESSOR (SRG)	EEE

ASSISTANT PROFESSOR

6	EEE022	Ms.	MUTHUSAMY	YUVARANI	ASST PROFESSOR	EEE
7	EEE023	Mrs.	RADHAKRISHNAN	SARANYA	ASST PROFESSOR	EEE
8	EEE028	Ms.	VICHAKSHANA	VEESA	ASST PROFESSOR	EEE
9	EEE029	Ms.	SWAMINATHAN	MADHUBALA	ASST PROFESSOR	EEE

ELECTRONICS AND COMMUNICATIONS ENGINEERING

S.No	Emp. Code	Title	First Name	Last Name	Designation	Department
------	-----------	-------	------------	-----------	-------------	------------

HEAD OF THE DEPARTMENT

1	ECE015	Mr.	DURUVARAJAN	VIJAYAKUMAR	ASSOCIATE PROFESSOR	ECE
---	--------	-----	-------------	-------------	---------------------	-----

ASSISTANT PROFESSOR (Selection Grade)

2	ECE005	Ms.	VEL	MANIMALA	ASST PROFESSOR (SLG)	ECE
3	ECE006	Mr.	VELUSAMY	KUMAR	ASST PROFESSOR (SLG)	ECE
4	ECE013	Mr.	SAMIAPPAN	MAHENDRAN	ASST PROFESSOR (SLG)	ECE

ASSISTANT PROFESSOR (Senior Grade)						
5	ECE014	Mr.	RAMASAMY	PRAVEENKUMAR	ASST PROFESSOR (SRG)	ECE
6	ECE025	Mrs.	GANESAN	VIJAYAKUMARI	ASST PROFESSOR (SRG)	ECE
7	ECE032	Mr.	THANGAVEL	VELMURUGAN	ASST PROFESSOR (SRG)	ECE
8	ECE033	Mr.	MANICKAM	SHANMUGHAM	ASST PROFESSOR (SRG)	ECE
9	ECE043	Ms.	GOPALAKRISHNAN	SOUNDARYA	ASST PROFESSOR (SRG)	ECE
10	ECE048	Mr.	JAYABALAN	SAM SURESH	ASST PROFESSOR (SRG)	ECE
11	ECE055	Mr.	UDHYAKUMAR	RAJASEKARAN	ASST PROFESSOR (SRG)	ECE
ASSISTANT PROFESSOR						
12	ECE045	Mr.	SUBRAMANIAM	SATHISH	ASST PROFESSOR	ECE
13	ECE054	Mr.	MOORTHY	PRAKASH	ASST PROFESSOR	ECE
COMPUTER SCIENCE AND ENGINEERING						
S.No	Emp.Code	Title	First Name	Last Name	Designation	Department
HEAD OF THE DEPARTMENT						
1	CSE003	Mr.	SUBRAMANIAM	GOBINATH	ASST PROF (SLG) & HEAD	CSE
ASSOCIATE PROFESSOR						
2	CSE005	Mr.	KANDASAMYPALAYAM	THIRUNAVUKKARASU	ASSOCIATE PROFESSOR	CSE
3	CSE009	Dr.	KANDASAMY	RAVIKUMAR	ASSOCIATE PROFESSOR	CSE
4	CSE030	Dr.	DHANARAJ	MAYA	ASSOCIATE PROFESSOR	CSE
ASST PROFESSOR (Selection Grade)						
5	CSE006	Mr.	RAMASAMY	SIVASANKAR	ASST PROFESSOR (SLG)	CSE
6	CSE007	Mr.	MUTHUSAMY	SHIVANATHAN	ASST PROFESSOR (SLG)	CSE
7	CSE009	Mr.	PALANISAMY	SIVAKUMAR	ASST PROFESSOR (SLG)	CSE
8	CSE010	Mr.	THANGAVEL	RAJKUMAR	ASST PROFESSOR (SLG)	CSE
9	CSE012	Mr.	ARUNACHALAM	SATHEESHKUMAR	ASST PROFESSOR (SLG)	CSE

10	CSE016	Mr.	SELVI	KARTHIKEYAN	ASST PROFESSOR (SLG)	CSE
11	CSE025	Mr.	ARUN	MADHAVAN	ASST PROFESSOR (SLG)	CSE
ASST PROFESSOR (Senior Grade)						
12	CSE011	Mrs.	VIJAYAKUMAR	AMMU	ASST PROFESSOR (SRG)	CSE
13	CSE014	Ms.	SATHASIVAM	VIDHYA	ASST PROFESSOR (SRG)	CSE
14	CSE015	Mr.	VIVEKANANDHAN	MANOJ PRAVEEN	ASST PROFESSOR (SRG)	CSE
15	CSE017	Mr.	RANGANATHAN	ARUN	ASST PROFESSOR (SRG)	CSE
16	CSE018	Mrs.	CHINNADURAI	GOMATHI	ASST PROFESSOR (SRG)	CSE
ASST PROFESSOR						
17	CSE027	Ms.	RAJENDRAN	KIRUTHIKA	ASST PROFESSOR	CSE
18	CSE031	Mrs.	RAJKUMAR	UMA	ASST PROFESSOR	CSE
SCIENCE AND HUMANITIES						
S.No	Emp.Code	Title	First Name	Last Name	Designation	Department
1	MAT015	Dr.	CHINNA AMMASAI MUDALIAR	KARTHIKEYAN	ASSOCIATE PROFESSOR	S & H - MATHS
2	MAT010	Mr.	THANGAMUTHU	SEKAR	ASST PROFESSOR (SLG)	S & H - MATHS
3	MAT014	Mrs.	SUNDARAM	NITHYADEVI	ASST PROFESSOR (SLG)	S & H - MATHS
4	MAT017	Mrs.	THANGAMUTHU	DEVI	ASST PROFESSOR (SLG)	S & H - MATHS
5	MAT019	Ms.	SADHASIVAM	SAVITHA	ASST PROFESSOR (SRG)	S & H - MATHS
6	MAT020	Ms.	MYTHURADEVI	PERIYASAMY	ASST PROFESSOR (SRG)	S & H - MATHS
7	ENG003	Mrs.	SUBRAMANIAM	HEMAMALINI	ASSOCIATE PROFESSOR	S & H - ENG
8	ENG007	Mrs.	SHANMUGARAJ	JAYAVANI	ASST PROFESSOR (SRG)	S & H - ENG
9	ENG008	Ms.	RAVIKUMAR	KARTHIKA DEVI	ASST PROFESSOR (SRG)	S & H - ENG
10	CHE004	Dr.	SAMIYAPPAN	SIVAPRAKASH	ASSOCIATE PROFESSOR	S & H - CHE
11	CHE008	Dr.	PALANIKUPPUSAMY	SAKTHIVEL	ASSOCIATE PROFESSOR	S & H - CHE
12	CHE007	Mr.	DHAMOTHARAN	ARUCHAMY	ASST PROFESSOR (SRG)	S & H - CHE

13	PHY001	Dr.	LOGANATHAN	SAMPATHKUMAR	ASSOCIATE PROFESSOR	S & H - PHY
14	PHY004	Ms.	THANGAMUTHU	SUDHA	ASST PROFESSOR (SRG)	S & H - PHY
15	PHY008	Ms.	SHANMUGAM	KIRUTHIKADEVI	ASST PROFESSOR	S & H - PHY
MASTER OF BUSINESS ADMINISTRATION						
S.No	Emp.Code	Title	First Name	Last Name	Designation	Department
HEAD OF THE DEPARTMENT						
1	MBA002	Dr.	GNANAPRAKASAM	SURESH	PROFESSOR	MBA
ASSOCIATE PROFESSOR						
2	MBA003	Dr.	SATHASIVAM	RAVISHANKAR	ASSOCIATE PROFESSOR	MBA
3	MBA005	Ms.	PALANISAMY	NALINI	ASSOCIATE PROFESSOR	MBA
ASSISTANT PROFESSOR (Selection Grade)						
4	MBA004	Mr.	RAMASAMY	SIVA KUMAR	ASST PROFESSOR (SLG)	MBA
ASSISTANT PROFESSOR						
5	MBA006	Mr.	KANNUSAMY	SIVAKUMAR	ASST PROFESSOR	MBA
6	MBA007	Mr.	ANDAMUTHU	THIVYAPRAKASH	ASST PROFESSOR	MBA

14.Admission quota (As per the norms of Govt. of Tamil Nadu.)							
For Government Quota				For Management Quota			
As per the Govt of Tamilnadu The admissions are made through Single Window System conducted by Anna University Chennai				As per the Govt of Tamilnadu and AICTE the admissions are made on the basis of TANCET Marks/ AIMA- MAT Score/ Consortium of Self-financing Professional, Arts and Science Colleges of Tamil Nadu			
CUT OFF / LAST CANDIDATE ADMITTED							
For UG Programme (Government Quota)							
S. No	Branch	OC	BCM	BC	MBC	SC	ST
1	CIVIL	-	-	96.50	105	96.50	-
2	CSE	-	81	88.50	84	100.50	-
3	ECE	124	-	112	81.50	-	-

4	EEE	-	-	81	111	-	-
5	MECH	-	-	100	93.50	-	-
For UG Programme (Management Quota)							
S. No	Branch	Last Mark of the candidate in the consortium test					
1	CIVIL	40.50					
2	CSE	43.25					
3	ECE	64.50					
4	EEE	-					
5	MECH	63.50					
For PG Programme (Management Quota)							
S. No	Branch	Last Mark of the Candidate in TANCET			Last Mark of the candidate in the consortium test		
1	MBA	84.91			03		
2	ME CEM	-			-		
3	ME STR	-			18		
4	ME CSE	-			-		

Fees Details in Rupees		
Degree	Government Quota Fees Per Year	Management Quota Fees Per Year
B.E.	Rs. 50,000 /-	Rs. 50,000 /-
M.E.	Rs. 50,000 /-	Rs. 50,000 /-
MBA	Rs. 50,000 /-	Rs. 50,000 /-
No. of Fees Waiver Offered : Extra time will be given for poor students		
PIO Quota : NO		

15.Infrastructure Information	
Class Rooms	42 Nos
Tutorial Rooms	15 Nos including PG Class Rooms
Labs (66 sqm)	54 + 4 Nos for research lab
Workshop (200 sqm)	1+4 Nos for Additional Workshop
Drawing Hall	1 No (425 sqm)

Seminar Halls	7 Nos
Library & Reading Room	1258 sqm
Computer Centers	3 (One for each faculty)

16. Computer Centre Facilities

Number and Configuration of Systems:

Server (HP Blade)		-	4 Nos	
PCs	-	HP DX2480 / E7400	-	200 Nos
	-	HP DX2480 / E2180	-	24 Nos
	-	HP Pro 3090 / E5400	-	30 Nos
	-	HP Pro 3090 / E7500	-	180 Nos
	-	Wipro / Core i3	-	70 Nos
	-	HP Elite 7100 / Core i3	-	50 Nos
	-	Lenovo / Core i3	-	50 Nos
	-	Dell / Core i3	-	30 Nos
	-	HP Pro 3330 / Core i3	-	190 Nos
	-	HP Pro 3330 / Core i5	-	44 Nos
Total			-	868 Nos

Total number of systems connected by LAN / WAN:

868 Nos.

Internet band width:

Minnal Digital Networks - 75 mbps, BSNL – 40 mbps

17. Library Details

Total Area of Library : 1258 Sq.m

Number of Library books/Titles/Journals available (programme-wise)

Sl. No.	Description	No. of Books (Volumes) available
1	Science and Humanities	2713
2	Engineering	27206
3	MBA	
4	MCA	
5	Books added after June 2020	381

Number of Library books/Titles/Journals available (programme-wise)

Sl. No.	Name of the Course	No. of Journals	
		National	International
1	BE CIVIL	6	6
2	BE MECH	6	6
3	BE CSE	6	6
4	BE ECE	6	6
5	BE EEE	6	6
6	ME CEM	6	6
7	ME CSE	6	6
8	ME STR	6	6
9	MBA	6	6

e-Library facilities

No. of PCs for Digital Library - 20

No. of e-Journals subscribed - 2

18. Auditorium / Seminar Halls / Amphi

- A well-equipped modern auditorium with capacity of 300.
- A multi-purpose hall for a capacity of around 1000 is also available to be availed for major functions.
- A training Hall with the capacity of 70 is available and most of the seminars, training programme for staff and students are conducted in the hall

18. Cafeteria

Spacious clean and green cafeteria is made available to cater the need of the Students.

19. Indoor and Outdoor Sports facilities

Department of physical education has all the facilities to promote sports and games. Well-planned play field about 12 acres. Adventure sports club for recreation and to develop leadership qualities. Fitness center for healthy and active life style. Coaching campus to develop advanced skills and tactics. Encourages to participate in inter- collegiate /inter university/ state /national level sports and games. Yoga classes are conducted for mind and body fitness.

20. Gymnasium facilities

A proposal is under the process of the management to build a gymnasium inside the campus separately for boys and girls

21. Facilities for disabled

Management has provided ramp and western toiletries to differently abled students for their convenience

22. Any other facilities

Buses are plying between the institutions and student's destinations .It covers many districts namely Erode, Tiruppur and Karur etc. A separate RO plant has been established in the Campus. 24x7 Internet Services are available for the students.

23. Hostel Facilities

- **Boys Hostel** - A separate Boys hostel is located inside the campus and it accommodates 276 students with all basic amenities and facilities.
- **Girls Hostel** - A separate Girls hostel is located inside the campus to accommodate 184 students with all basic facilities and safety measures.

24. Medical & Other Facilities at Hostel

- Part time physician visits once in a 2 days
- Separate vehicle facility in case of emergency
- Purified and Mineral water is available in both hostels.
- A Separate room with multimedia facility and internet facility available in both hostels

25. Academic Sessions

Academic Period	June - May
Examination System, Year/Sem.	2 semesters/ year
Period of declaration of results	One month after the University examinations

26. Counseling / Mentoring

For every class there will be a class advisor / mentor, who is senior in the department and he will keep track of the regularity and academic performance of the students. If needed, proper counseling will be given to the students.

27. Career Counseling

Class advisor/ mentor, along with HOD of the concerned department will be the team for counseling the student towards his/her academic and other activities. Proper suggestions will be given to the student and he/she will be evaluated for achieving the same. Proper measures will be taken in case of deviation.

28. Medical facilities

A separate room is arranged and a physician will visit to the campus once in three days. He will take care of the students in the campus itself. Apart from this vehicle, facility is also made to available in case of emergency.

29. Student Insurance

Group insurance is made for Students, Faculty and Staff Members with National Insurance Company Ltd., Salem

30. Students Activity Body

For uplifting the talents of our students at different levels, some of the clubs are constituted namely Shelly English Club, Fine Arts Club, Science Club, Photo Club, Innovators Club etc. These clubs will motivate the students in their area of interest.

31. Cultural activities

A fine arts club is established to motivate the students towards their interest in cultural talents. Once in a fortnight, the club use to conduct at least one event on a specific area.

32. Sports activities

Well laid out and maintained play field about 12 acres. Adventure sports club for recreation and to develop leadership qualities. Students are continuously encouraged to participate in inter- collegiate /inter university/ state /national level sports and games.

33. Literary activities

To develop and motivate the literary activities inside the campus, a Shelly English Club was constituted. The club will conduct a variety of events such as guest lectures, invited talks, other programmes etc. to make the students aware of the literacy.

34. Magazine / Newsletter

All the 3 faculties of EBET Group of Institutions are publishing Bi-annual News Letters named “Kalanjium” by FoE, “Budhi” by FoM and “Virutcham” by FoC, which updates the information of the institution and it reflects students and faculty talents.

35. Contact Details

Name of the Information Officer for RTI	Mr. S. Viswanathan
Designation	Deputy Registrar
Phone number with STD code	04257-241545, 241935
FAX number with STD Code	04257-241885, 242007
Mobile number	94878 11044
E-mail	info@builderscollege.edu.in, ebeti.store@gmail.com